

1st Revised Plan  
Date 5.8.96

Planning Permit No. B/23611/346/76  
**APPROVED**  
SUBJECT TO THE CONDITIONS IN THIS OFFICE LETTER.  
No. B/16189/96 Date 8/96  
N. V. S. Subramanian  
14/8/96  
FOR MEMBER SECRETARY  
MADRAS METROPOLITAN  
DEVELOPMENT AUTHORITY  
(MADRAS - 600 008.)

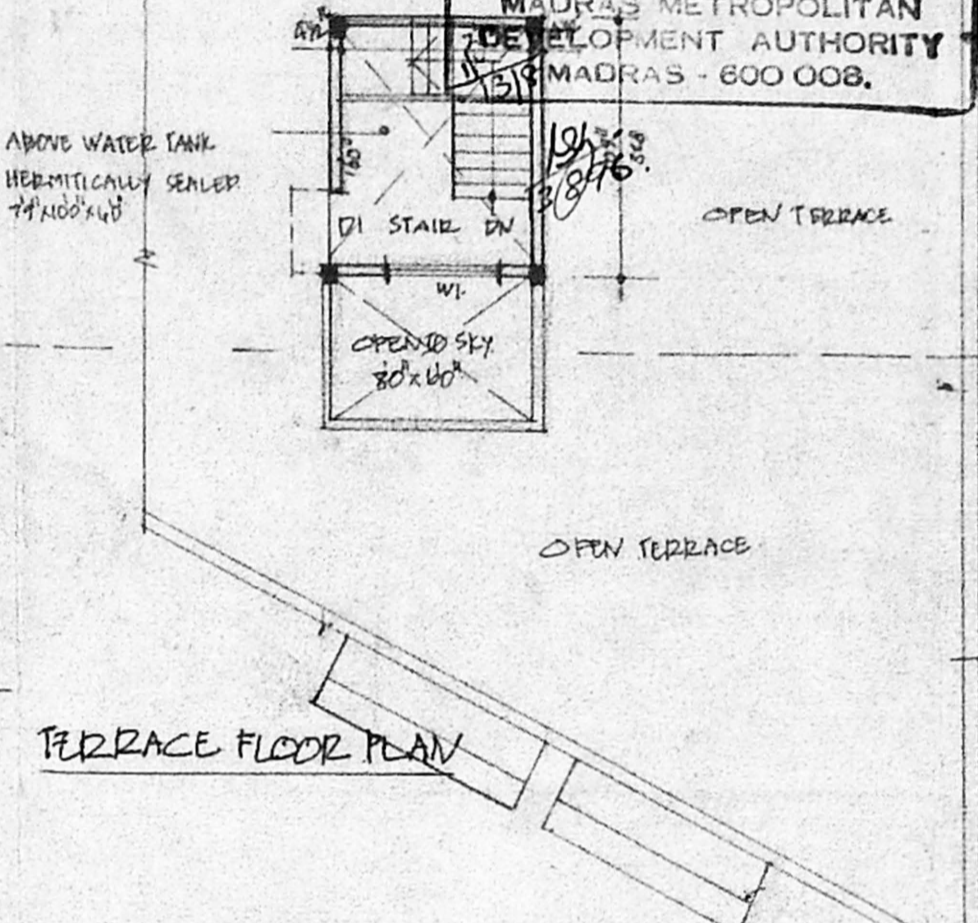
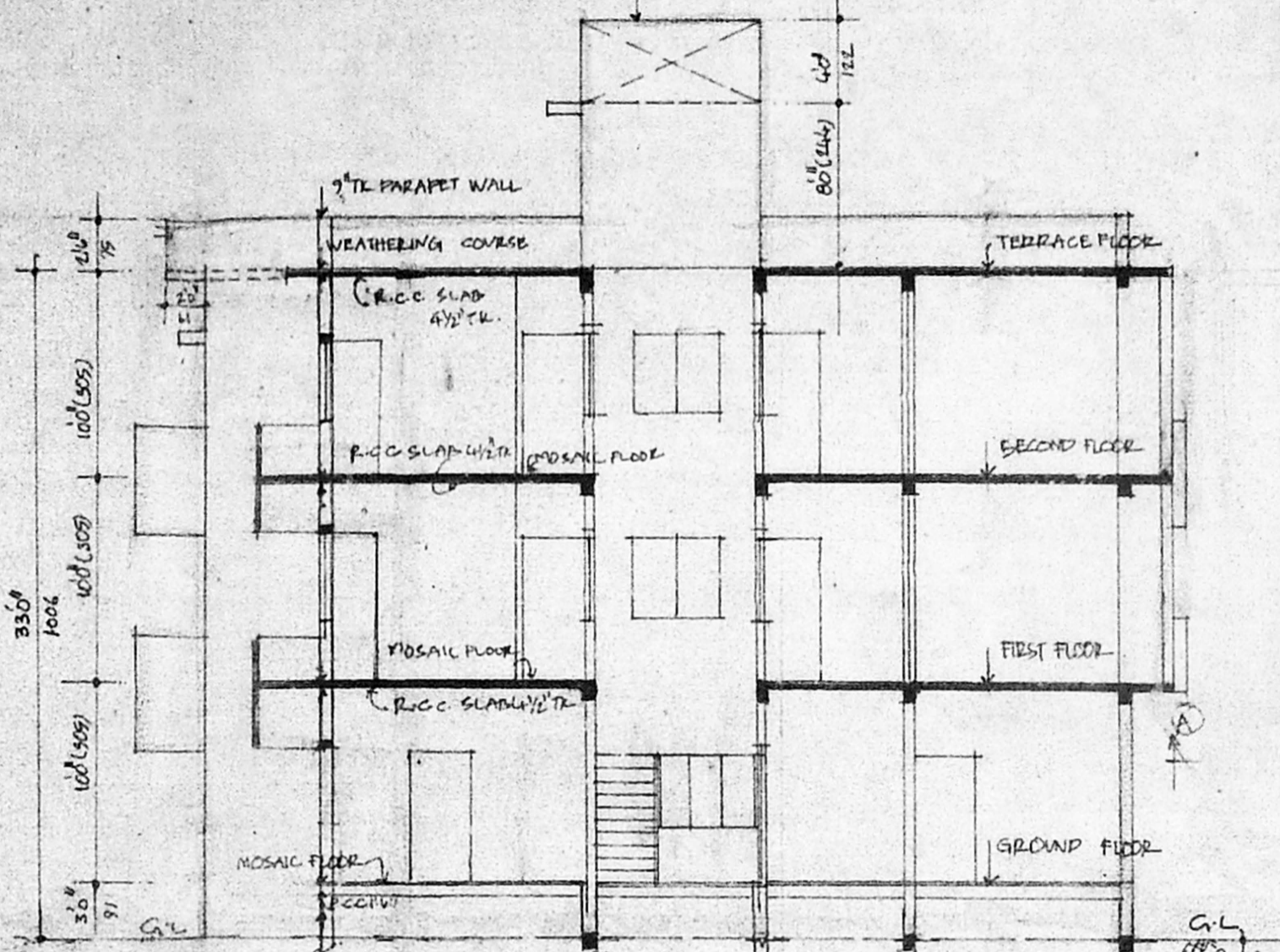
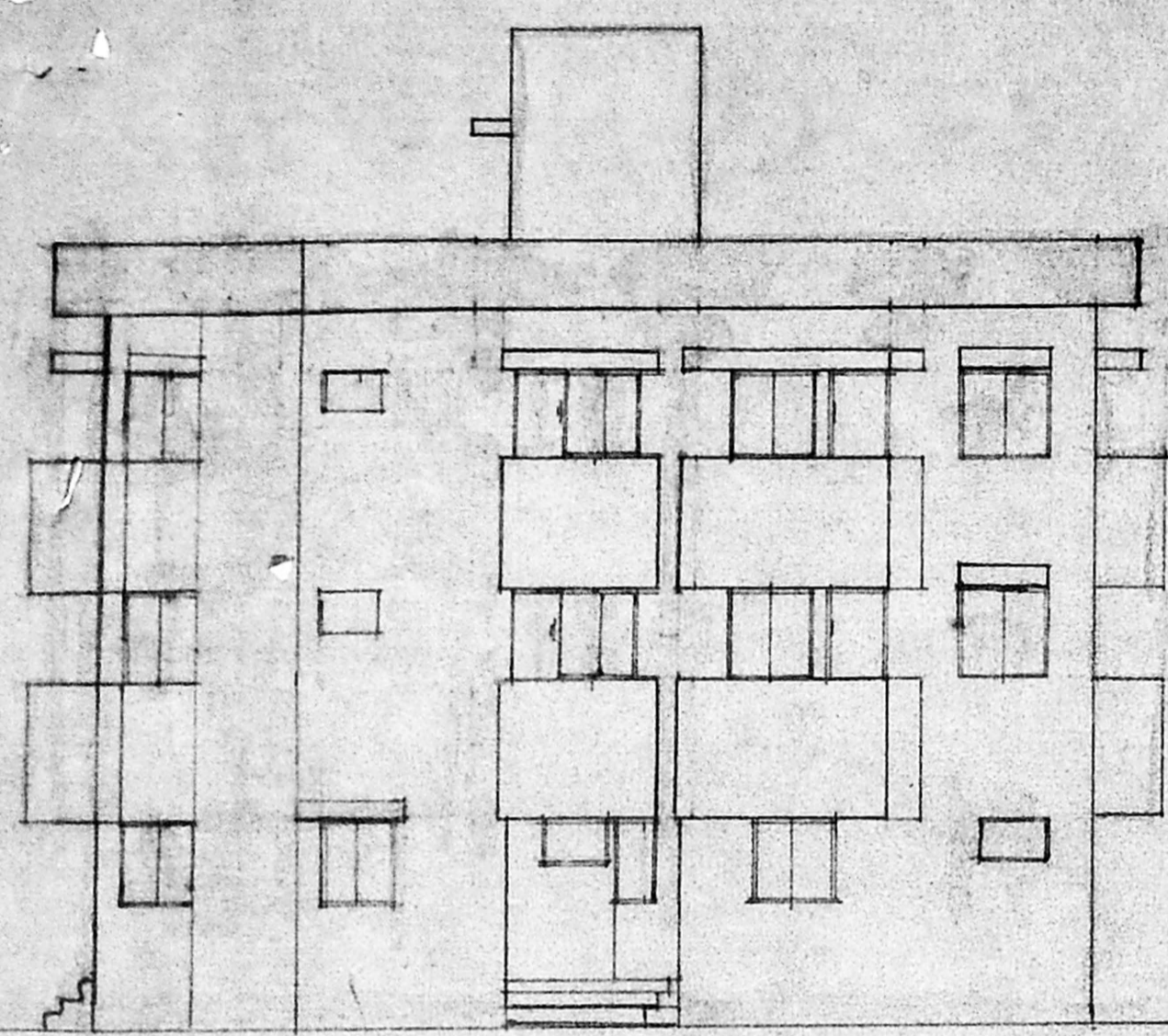
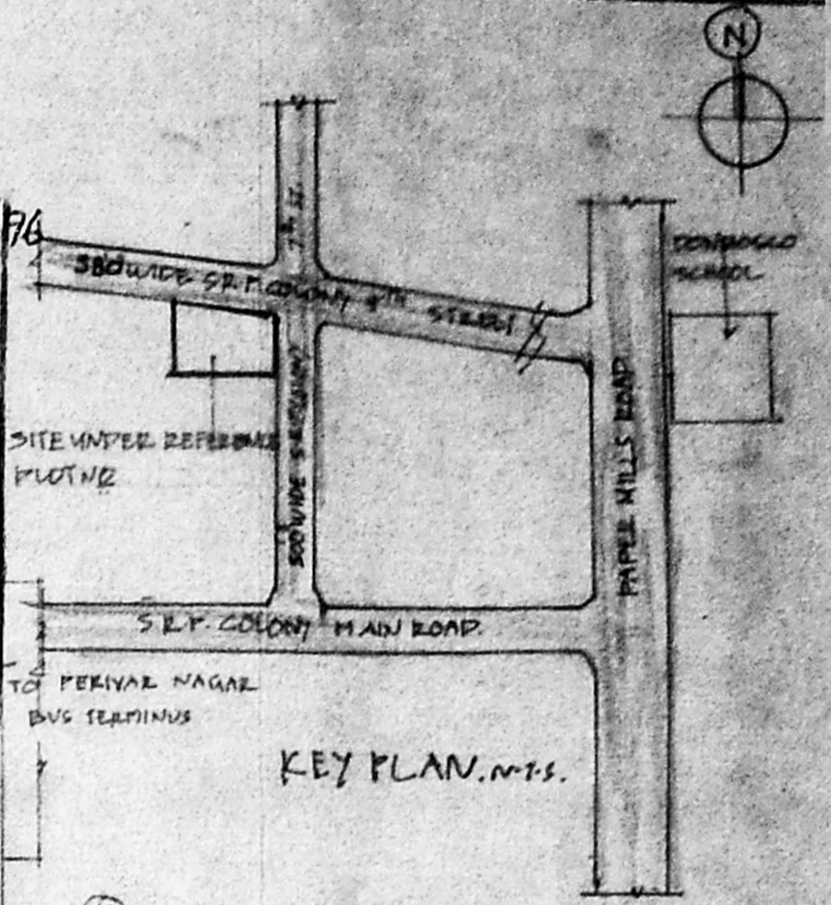

JOINERY DETAILS

D1 DOOR	30x18	91213
D2 "	30x18	75213
M WINDOW	30x40	1521122
W2 WINDOW	40x40	1221122
W3 WINDOW	60x30	122x91
V VENTILATOR	30x30	41101
V1 "	20x20	01x61
W4 WINDOW	30x30	91111

AREA DETAILS

	SOFT	M <sup>2</sup>
PLOT FRONT	374.8	366.76
GROUND FLOOR PLANT AREA	1604	149
F FLOOR	1920	178.9
S FLOOR	1920	178.9
TOTAL	5450	506.7
PLOT COVERAGE	40%	
F.S.I	1.35	



PLAN SHOWING THE PROPOSED RESIDENTIAL FLATS AT PLOT NO. 44  
S.P. COLONY 7<sup>TH</sup> STREET  
MADRAS -  
SCALE 1"=80' (1:100)  
S.NO. 26 BLOCK NO. 10  
DIV. NO. ZONE: IV

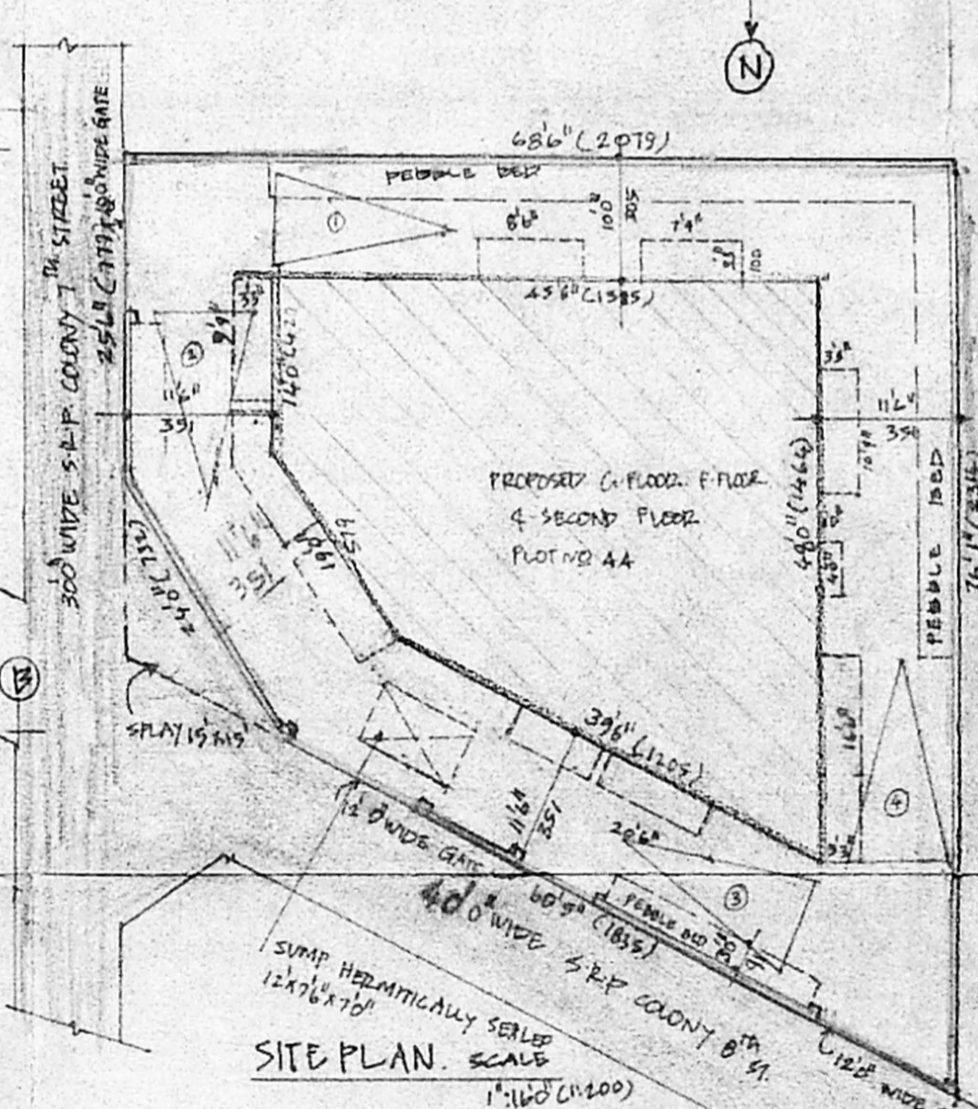
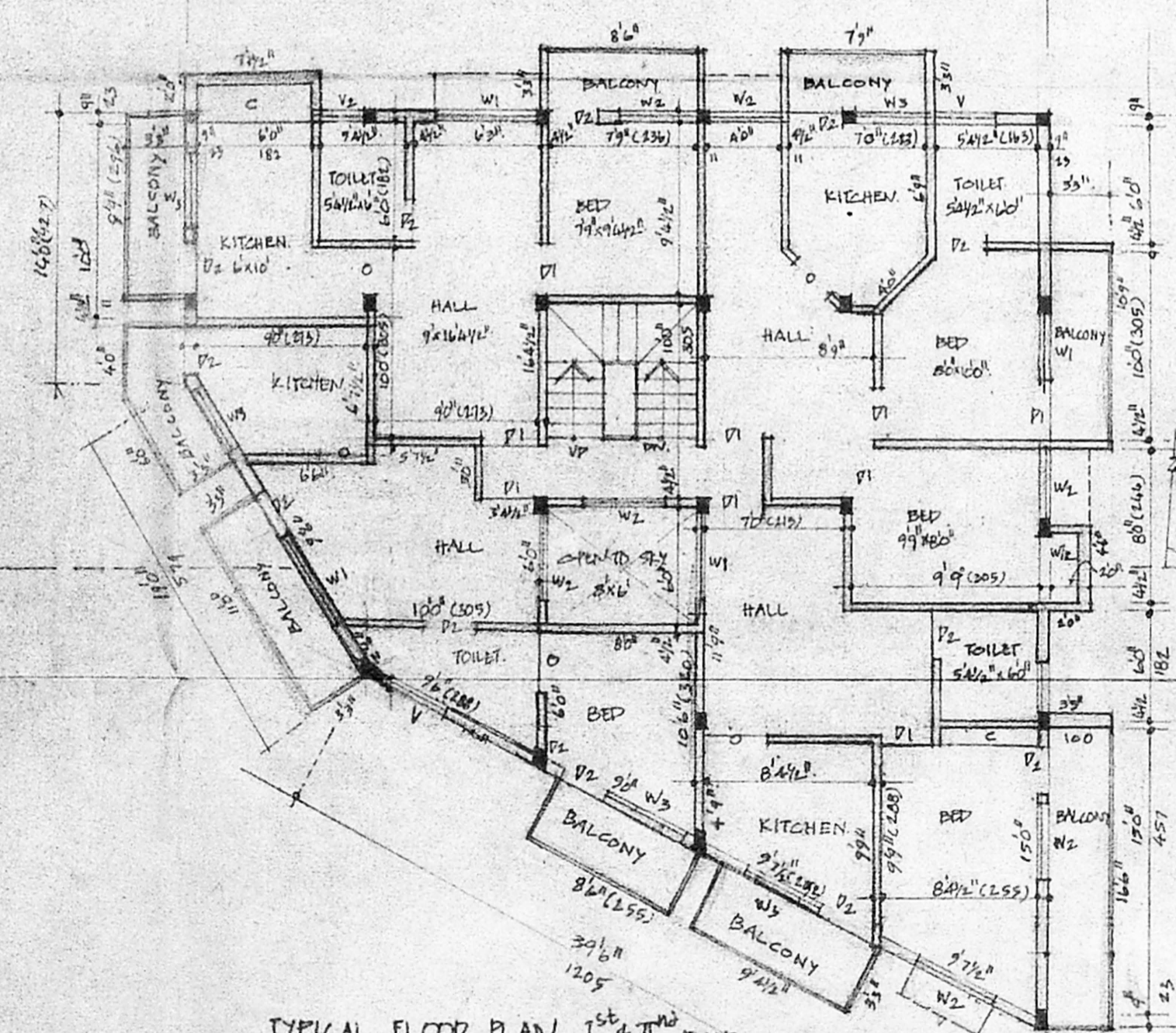
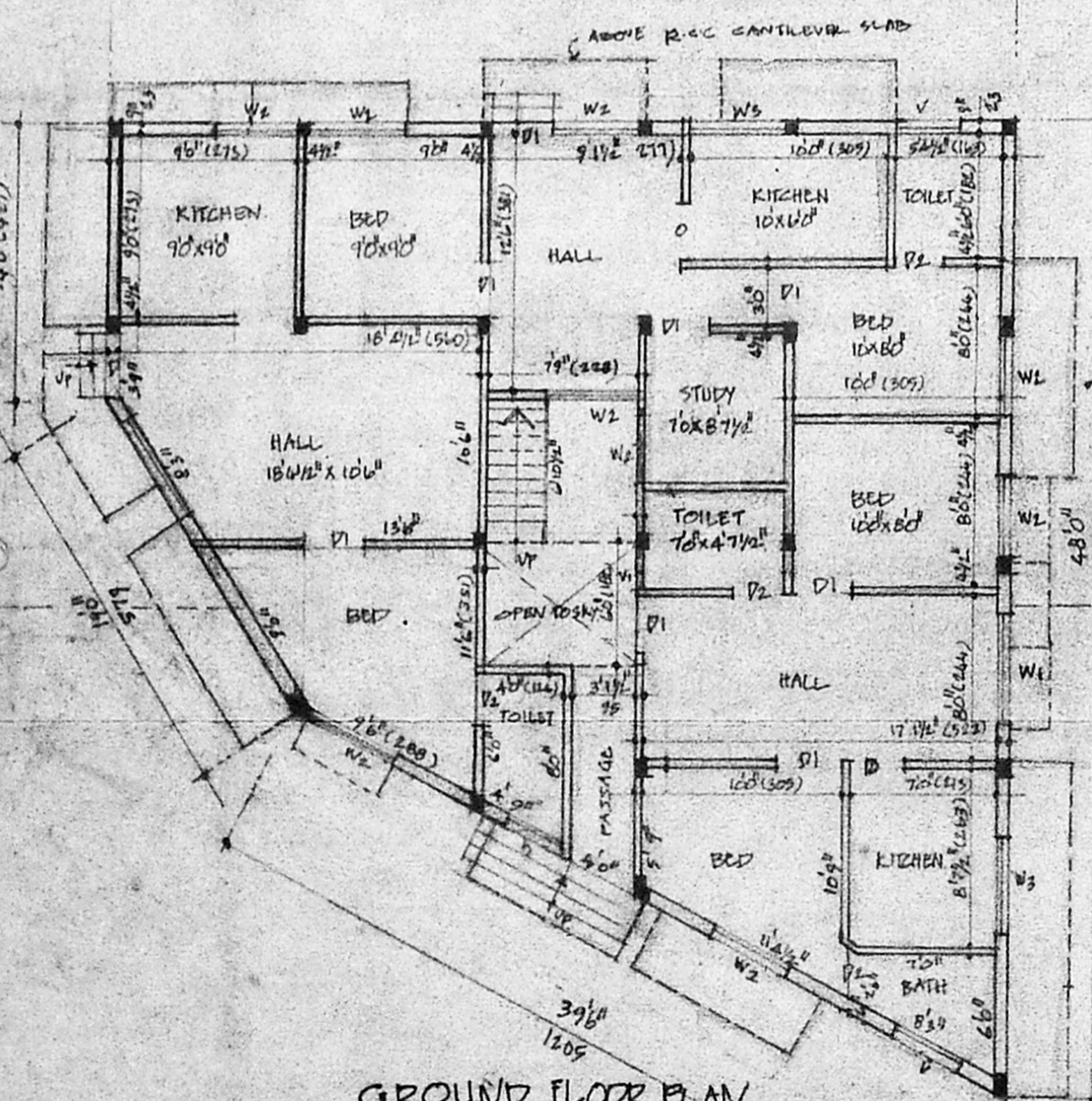
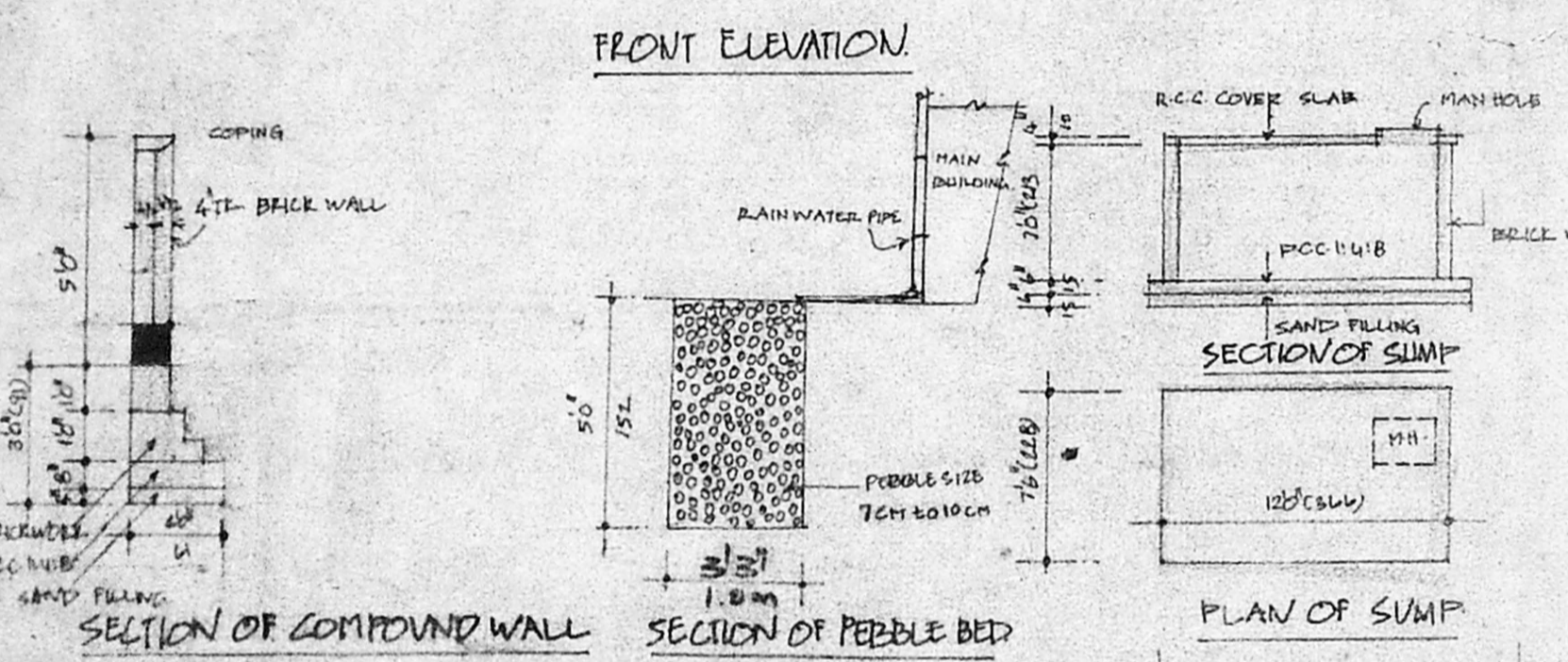

D. Lavanya.  
OWNER

S. Durairaj  
S. DURAIRAJAN  
B.E., A.M.I.E.E., F.I.E., Arch.  
Chartered Engineer, Structural Consultant,  
30 Registered Architect, Surveyor &  
Licensed Surveyor, Madras.  
14, 'Sri Vinayek' K...  
Madras-600 010. Ph. No. 23611.346. Off. 877560